Organisation M-Z Muldenzentrale AG

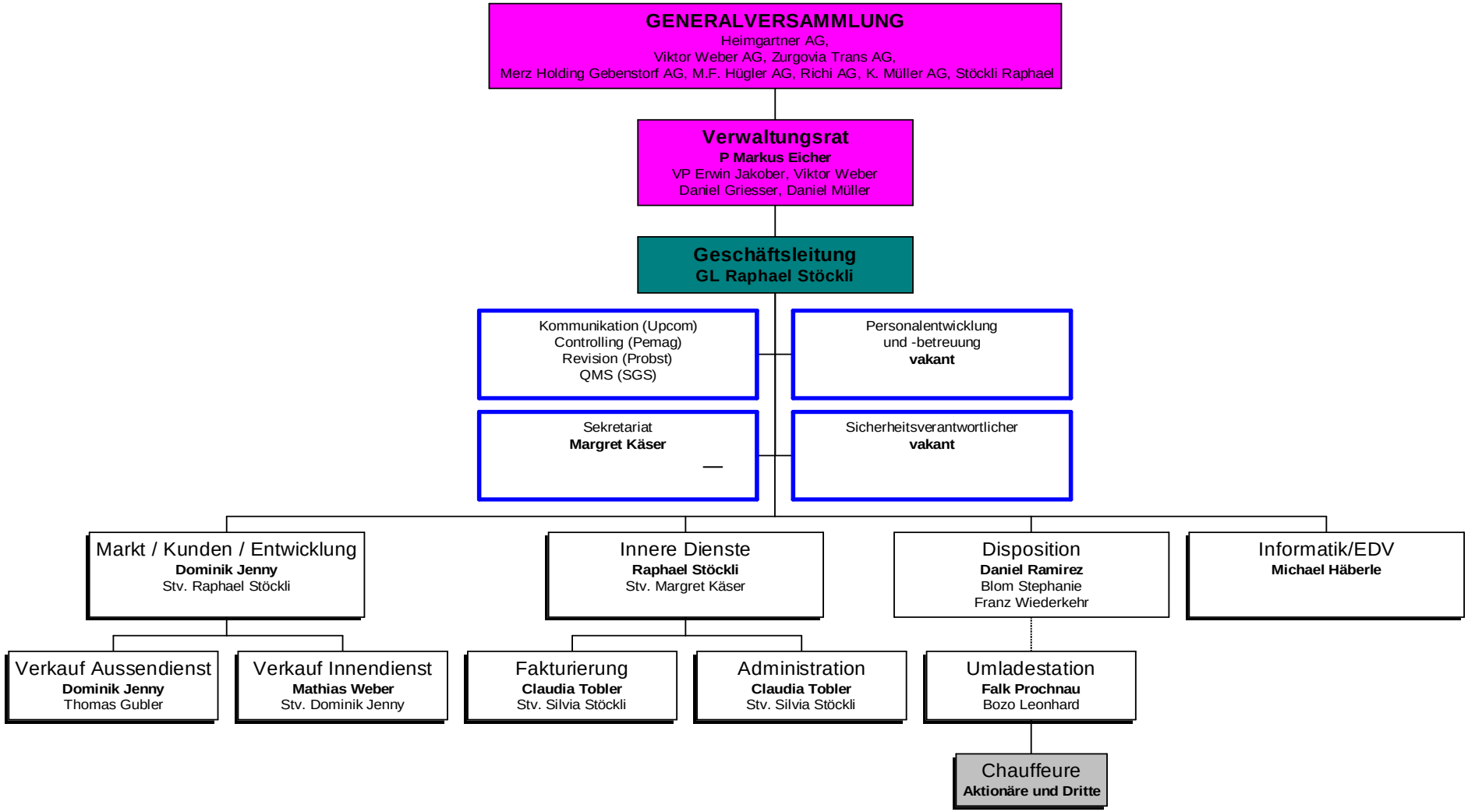

26.07.2010